

## DIME Black Ice Rosin

Sample ID: 2402APO0917.4282  
Strain: Banana Punch  
Matrix: Concentrates & Extracts  
Type: Rosin  
Source Batch #: BRBP30952

Produced:  
Collected: 03/01/2024 09:55 am  
Received: 03/01/2024  
Completed: 03/12/2024  
Batch #: BIRL0229  
Harvest Date: 12/21/2023

Client  
**Dime Industries**  
Lic. # 00000075ESJK64208740  
  
Lot #: BRBP30952  
Production Date:  
Production Method: Ice/Water

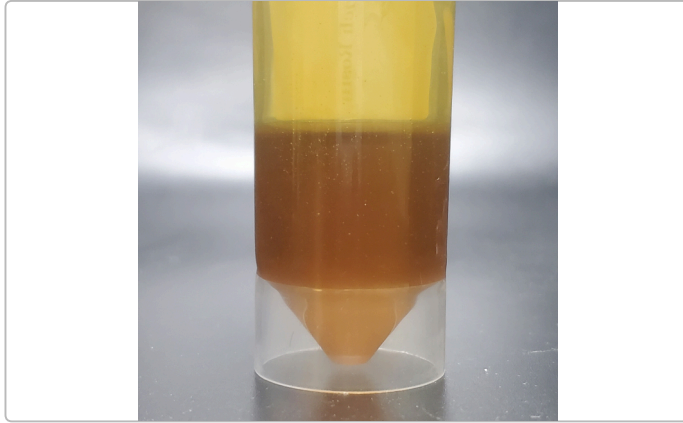

### Summary

| Test              | Date Tested | Result   |
|-------------------|-------------|----------|
| Batch             |             | Pass     |
| Cannabinoids      | 03/05/2024  | Complete |
| Residual Solvents | 03/04/2024  | Pass     |
| Microbials        | 03/05/2024  | Pass     |
| Mycotoxins        | 03/04/2024  | Pass     |
| Pesticides        | 03/04/2024  | Pass     |
| Heavy Metals      | 03/04/2024  | Pass     |

### Cannabinoids by SOP-6

Complete

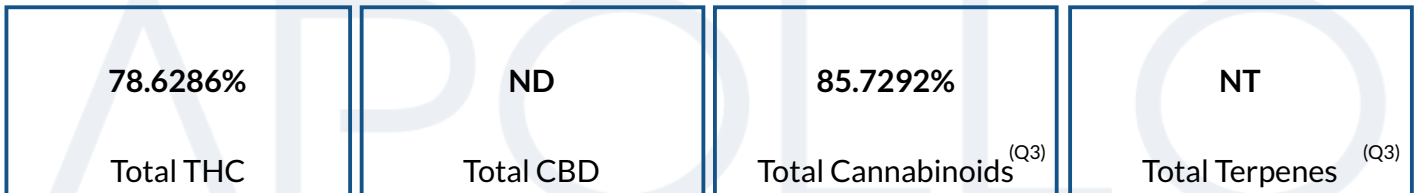

| Analyte          | LOD | LOQ    | Result         | Result          | Q                                |
|------------------|-----|--------|----------------|-----------------|----------------------------------|
|                  | %   | %      | %              | mg/g            |                                  |
| THCa             |     | 0.1000 | <LOQ           | <LOQ            |                                  |
| Δ9-THC           |     | 0.1000 | 78.6286        | 786.286         | <div style="width: 100%;"></div> |
| Δ8-THC           |     | 0.1000 | ND             | ND              |                                  |
| THCV             |     | 0.1000 | 0.4311         | 4.311           | <div style="width: 10%;"></div>  |
| CBDa             |     | 0.1000 | ND             | ND              |                                  |
| CBD              |     | 0.1000 | ND             | ND              |                                  |
| CBDVa            |     | 0.1000 | ND             | ND              |                                  |
| CBDV             |     | 0.1000 | ND             | ND              |                                  |
| CBN              |     | 0.1000 | 0.1228         | 1.228           | <div style="width: 10%;"></div>  |
| CBGa             |     | 0.1000 | 0.3660         | 3.660           | <div style="width: 10%;"></div>  |
| CBG              |     | 0.1000 | 5.2184         | 52.184          | <div style="width: 15%;"></div>  |
| CBC              |     | 0.1000 | 0.9623         | 9.623           | <div style="width: 10%;"></div>  |
| <b>Total THC</b> |     |        | <b>78.6286</b> | <b>786.2860</b> |                                  |
| <b>Total CBD</b> |     |        | <b>ND</b>      | <b>ND</b>       |                                  |
| <b>Total</b>     |     |        | <b>85.7292</b> | <b>857.292</b>  |                                  |

Date Tested: 03/05/2024 07:00 am



Bryant Kearl  
Lab Director  
03/12/2024

Confident LIMS  
All Rights Reserved  
coa.support@confidentlims.com  
(866) 506-5866  
www.confidentlims.com



**ARIZONA DEPARTMENT OF HEALTH SERVICES' WARNING:**

Marijuana use can be addictive and can impair an individual's ability to drive a motor vehicle or operate heavy machinery. Marijuana smoke contains carcinogens and can lead to an increased risk for cancer, tachycardia, hypertension, heart attack, and lung infection. Marijuana use may affect the health of a pregnant woman and the unborn child. Using marijuana during pregnancy could cause birth defects or other health issues to your unborn child;  
**KEEP OUT OF REACH OF CHILDREN.**  
The product associated with the COA has been tested by Apollo Labs using validated state certified testing methodologies as required by Arizona state law. Values reported herein relate only to the specific sample of product submitted by Client for testing. Apollo Labs makes no claims as to the efficacy, safety or other risks associated with any detected or non-detected levels of any compounds reported herein. This Certificate shall not be reproduced except in full, without the written approval of Apollo Labs.

## DIME Black Ice Rosin

Sample ID: 2402APO0917.4282  
Strain: Banana Punch  
Matrix: Concentrates & Extracts  
Type: Rosin  
Source Batch #: BRBP30952

Produced:  
Collected: 03/01/2024 09:55 am  
Received: 03/01/2024  
Completed: 03/12/2024  
Batch #: BIRL0229  
Harvest Date: 12/21/2023

Client  
**Dime Industries**  
Lic. # 00000075ESJK64208740  
  
Lot #: BRBP30952  
Production Date:  
Production Method: Ice/Water

### Pesticides by SOP-22

Pass

| Analyte             | LOQ    | Limit  | Mass | Q  | Status | Analyte         | LOQ    | Limit  | Mass | Q  | Status |
|---------------------|--------|--------|------|----|--------|-----------------|--------|--------|------|----|--------|
|                     | PPM    | PPM    | PPM  |    |        |                 | PPM    | PPM    | PPM  |    |        |
| Abamectin           | 0.2500 | 0.5000 | ND   | M2 | Pass   | Hexythiazox     | 0.5000 | 1.0000 | ND   |    | Pass   |
| Acephate            | 0.2000 | 0.4000 | ND   | M2 | Pass   | Imazalil        | 0.1000 | 0.2000 | ND   |    | Pass   |
| Acetamiprid         | 0.1000 | 0.2000 | ND   |    | Pass   | Imidacloprid    | 0.2000 | 0.4000 | ND   |    | Pass   |
| Aldicarb            | 0.2000 | 0.4000 | ND   |    | Pass   | Kresoxim Methyl | 0.2000 | 0.4000 | ND   |    | Pass   |
| Azoxystrobin        | 0.1000 | 0.2000 | ND   |    | Pass   | Malathion       | 0.1000 | 0.2000 | ND   |    | Pass   |
| Bifenazate          | 0.1000 | 0.2000 | ND   | M1 | Pass   | Metalaxyl       | 0.1000 | 0.2000 | ND   |    | Pass   |
| Bifenthrin          | 0.1000 | 0.2000 | ND   | M2 | Pass   | Methiocarb      | 0.1000 | 0.2000 | ND   |    | Pass   |
| Boscalid            | 0.2000 | 0.4000 | ND   |    | Pass   | Methomyl        | 0.2000 | 0.4000 | ND   |    | Pass   |
| Carbaryl            | 0.1000 | 0.2000 | ND   |    | Pass   | Myclobutanil    | 0.1000 | 0.2000 | ND   |    | Pass   |
| Carbofuran          | 0.1000 | 0.2000 | ND   |    | Pass   | Naled           | 0.2500 | 0.5000 | ND   |    | Pass   |
| Chlorantraniliprole | 0.1000 | 0.2000 | ND   |    | Pass   | Oxamyl          | 0.5000 | 1.0000 | ND   | M2 | Pass   |
| Chlorfenapyr        | 0.5000 | 1.0000 | ND   |    | Pass   | Paclbutrazol    | 0.2000 | 0.4000 | ND   |    | Pass   |
| Chlorpyrifos        | 0.1000 | 0.2000 | ND   | M2 | Pass   | Permethrins     | 0.1000 | 0.2000 | ND   | M2 | Pass   |
| Clofentezine        | 0.1000 | 0.2000 | ND   | M2 | Pass   | Phosmet         | 0.1000 | 0.2000 | ND   |    | Pass   |
| Cyfluthrin          | 0.5000 | 1.0000 | ND   |    | Pass   | Piperonyl       | 1.0000 | 2.0000 | ND   |    | Pass   |
| Cypermethrin        | 0.5000 | 1.0000 | ND   |    | Pass   | Butoxide        |        |        | ND   |    | Pass   |
| Daminozide          | 0.5000 | 1.0000 | ND   |    | Pass   | Prallethrin     | 0.1000 | 0.2000 | ND   | M2 | Pass   |
| Diazinon            | 0.1000 | 0.2000 | ND   |    | Pass   | Propiconazole   | 0.2000 | 0.4000 | ND   |    | Pass   |
| Dichlorvos          | 0.0500 | 0.1000 | ND   |    | Pass   | Propoxur        | 0.1000 | 0.2000 | ND   |    | Pass   |
| Dimethoate          | 0.1000 | 0.2000 | ND   |    | Pass   | Pyrethrins      | 0.5000 | 1.0000 | ND   | M2 | Pass   |
| Ethoprophos         | 0.1000 | 0.2000 | ND   |    | Pass   | Pyridaben       | 0.1000 | 0.2000 | ND   |    | Pass   |
| Etofenprox          | 0.2000 | 0.4000 | ND   | M2 | Pass   | Spinosad        | 0.1000 | 0.2000 | ND   |    | Pass   |
| Etoxazole           | 0.1000 | 0.2000 | ND   |    | Pass   | Spiromesifen    | 0.1000 | 0.2000 | ND   |    | Pass   |
| Fenoxycarb          | 0.1000 | 0.2000 | ND   |    | Pass   | Spirotetramat   | 0.1000 | 0.2000 | ND   |    | Pass   |
| Fenpyroximate       | 0.2000 | 0.4000 | ND   | M2 | Pass   | Spiroxamine     | 0.2000 | 0.4000 | ND   | M1 | Pass   |
| Fipronil            | 0.2000 | 0.4000 | ND   |    | Pass   | Tebuconazole    | 0.2000 | 0.4000 | ND   |    | Pass   |
| Flonicamid          | 0.5000 | 1.0000 | ND   |    | Pass   | Thiacloprid     | 0.1000 | 0.2000 | ND   |    | Pass   |
| Fludioxonil         | 0.2000 | 0.4000 | ND   |    | Pass   | Thiamethoxam    | 0.1000 | 0.2000 | ND   | M2 | Pass   |
|                     |        |        |      |    |        | Trifloxystrobin | 0.1000 | 0.2000 | ND   | M2 | Pass   |

Date Tested: 03/04/2024 07:00 am



Bryant Kearl  
Lab Director  
03/12/2024

Confident LIMS  
All Rights Reserved  
coa.support@confidentlims.com  
(866) 506-5866  
www.confidentlims.com



**ARIZONA DEPARTMENT OF HEALTH SERVICES' WARNING:**  
Marijuana use can be addictive and can impair an individual's ability to drive a motor vehicle or operate heavy machinery. Marijuana smoke contains carcinogens and can lead to an increased risk for cancer, tachycardia, hypertension, heart attack, and lung infection. Marijuana use may affect the health of a pregnant woman and the unborn child. Using marijuana during pregnancy could cause birth defects or other health issues to your unborn child;  
**KEEP OUT OF REACH OF CHILDREN.**  
The product associated with the COA has been tested by Apollo Labs using validated state certified testing methodologies as required by Arizona state law. Values reported herein relate only to the specific sample of product submitted by Client for testing. Apollo Labs makes no claims as to the efficacy, safety or other risks associated with any detected or non-detected levels of any compounds reported herein. This Certificate shall not be reproduced except in full, without the written approval of Apollo Labs.

## DIME Black Ice Rosin

Sample ID: 2402APO0917.4282  
Strain: Banana Punch  
Matrix: Concentrates & Extracts  
Type: Rosin  
Source Batch #: BRBP30952

Produced:  
Collected: 03/01/2024 09:55 am  
Received: 03/01/2024  
Completed: 03/12/2024  
Batch #: BIRL0229  
Harvest Date: 12/21/2023

Client  
**Dime Industries**  
Lic. # 00000075ESJK64208740  
  
Lot #: BRBP30952  
Production Date:  
Production Method: Ice/Water

### Microbials

Pass

| Analyte   | Limit                       | Result | Status | Q |
|---|-----------------------------|--------|--------|---|
| Salmonella SPP by QPCR: SOP-15  | Detected/Not Detected in 1g | ND     | Pass   |   |
| Aspergillus Flavus Aspergillus Fumigatus or Aspergillus Niger by QPCR: SOP-14 | Detected/Not Detected in 1g | ND     | Pass   |   |
| Aspergillus Terreus by QPCR: SOP-14   | Detected/Not Detected in 1g | ND     | Pass   |   |

| Analyte                                | LOQ           | Limit          | Result              | Status | Q |
|--|---------------|----------------|---------------------|--------|---|
| E. Coli by traditional plating: SOP-13 | CFU/g<br>10.0 | CFU/g<br>100.0 | CFU/g<br>< 10 CFU/g | Pass   |   |

Date Tested: 03/05/2024 12:00 am

### Mycotoxins by SOP-22

Pass

| Analyte          | LOD   | LOQ   | Limit | Units | Status | Q  |
|------------------|-------|-------|-------|-------|--------|----|
|                  | µg/kg | µg/kg | µg/kg | µg/kg |        |    |
| B1               | 5     | 10    | 20    | ND    | Pass   |    |
| B2               | 5     | 10    | 20    | ND    | Pass   |    |
| G1               | 5     | 10    | 20    | ND    | Pass   |    |
| G2               | 5     | 10    | 20    | ND    | Pass   | R1 |
| Total Aflatoxins | 5     | 10    | 20    | ND    | Pass   | R1 |
| Ochratoxin A     | 5     | 10    | 20    | ND    | Pass   |    |

Date Tested: 03/04/2024 07:00 am

### Heavy Metals by SOP-21

Pass

| Analyte | LOD    | LOQ    | Limit  | Units | Status | Q |
|---------|--------|--------|--------|-------|--------|---|
|         | PPM    | PPM    | PPM    | PPM   |        |   |
| Arsenic | 0.0660 | 0.1330 | 0.4000 | ND    | Pass   |   |
| Cadmium | 0.0660 | 0.1330 | 0.4000 | ND    | Pass   |   |
| Lead    | 0.1660 | 0.3330 | 1.0000 | ND    | Pass   |   |
| Mercury | 0.0330 | 0.0660 | 0.2000 | ND    | Pass   |   |

Date Tested: 03/04/2024 07:00 am



Bryant Kearl  
Lab Director  
03/12/2024

Confident LIMS  
All Rights Reserved  
coa.support@confidentlims.com  
(866) 506-5866  
www.confidentlims.com



**ARIZONA DEPARTMENT OF HEALTH SERVICES' WARNING:**

Marijuana use can be addictive and can impair an individual's ability to drive a motor vehicle or operate heavy machinery. Marijuana smoke contains carcinogens and can lead to an increased risk for cancer, tachycardia, hypertension, heart attack, and lung infection. Marijuana use may affect the health of a pregnant woman and the unborn child. Using marijuana during pregnancy could cause birth defects or other health issues to your unborn child;

**KEEP OUT OF REACH OF CHILDREN.**

The product associated with the COA has been tested by Apollo Labs using validated state certified testing methodologies as required by Arizona state law. Values reported herein relate only to the specific sample of product submitted by Client for testing. Apollo Labs makes no claims as to the efficacy, safety or other risks associated with any detected or non-detected levels of any compounds reported herein. This Certificate shall not be reproduced except in full, without the written approval of Apollo Labs.

## DIME Black Ice Rosin

Sample ID: 2402APO0917.4282  
Strain: Banana Punch  
Matrix: Concentrates & Extracts  
Type: Rosin  
Source Batch #: BRBP30952

Produced:  
Collected: 03/01/2024 09:55 am  
Received: 03/01/2024  
Completed: 03/12/2024  
Batch #: BIRL0229  
Harvest Date: 12/21/2023

Client  
**Dime Industries**  
Lic. # 00000075ESJK64208740  
  
Lot #: BRBP30952  
Production Date:  
Production Method: Ice/Water

## Residual Solvents

| Analyte                 | LOQ       | Limit     | Mass | Status | Q    |
|-------------------------|-----------|-----------|------|--------|------|
|                         | PPM       | PPM       | PPM  |        | Pass |
| Acetone                 | 381.0000  | 1000.0000 | ND   | Pass   |      |
| Acetonitrile            | 154.0000  | 410.0000  | ND   | Pass   |      |
| Benzene                 | 1.0000    | 2.0000    | ND   | Pass   |      |
| Butanes                 | 1914.0000 | 5000.0000 | ND   | Pass   |      |
| Chloroform              | 24.0000   | 60.0000   | ND   | Pass   |      |
| Dichloromethane         | 231.0000  | 600.0000  | ND   | Pass   |      |
| Ethanol                 | 1910.0000 | 5000.0000 | ND   | Pass   |      |
| Ethyl-Acetate           | 1907.0000 | 5000.0000 | ND   | Pass   |      |
| Ethyl-Ether             | 1901.0000 | 5000.0000 | ND   | Pass   |      |
| n-Heptane               | 1892.0000 | 5000.0000 | ND   | Pass   |      |
| Hexanes                 | 115.0000  | 290.0000  | ND   | Pass   |      |
| Isopropanol             | 1915.0000 | 5000.0000 | ND   | Pass   |      |
| Isopropyl-Acetate       | 1908.0000 | 5000.0000 | ND   | Pass   |      |
| Methanol                | 1141.0000 | 3000.0000 | ND   | Pass   |      |
| Pentane                 | 1923.0000 | 5000.0000 | ND   | Pass   |      |
| Toluene                 | 343.0000  | 890.0000  | ND   | Pass   |      |
| Xylenes + Ethyl Benzene | 841.0000  | 2170.0000 | ND   | Pass   |      |

Date Tested: 03/04/2024 07:00 am



Bryant Kearl  
Lab Director  
03/12/2024

Confident LIMS  
All Rights Reserved  
coa.support@confidentlims.com  
(866) 506-5866  
www.confidentlims.com



**ARIZONA DEPARTMENT OF HEALTH SERVICES' WARNING:**

Marijuana use can be addictive and can impair an individual's ability to drive a motor vehicle or operate heavy machinery. Marijuana smoke contains carcinogens and can lead to an increased risk for cancer, tachycardia, hypertension, heart attack, and lung infection. Marijuana use may affect the health of a pregnant woman and the unborn child. Using marijuana during pregnancy could cause birth defects or other health issues to your unborn child;

**KEEP OUT OF REACH OF CHILDREN.**

The product associated with the COA has been tested by Apollo Labs using validated state certified testing methodologies as required by Arizona state law. Values reported herein relate only to the specific sample of product submitted by Client for testing. Apollo Labs makes no claims as to the efficacy, safety or other risks associated with any detected or non-detected levels of any compounds reported herein. This Certificate shall not be reproduced except in full, without the written approval of Apollo Labs.

**DIME Black Ice Rosin**

Sample ID: 2402APO0917.4282  
Strain: Banana Punch  
Matrix: Concentrates & Extracts  
Type: Rosin  
Source Batch #: BRBP30952

Produced:  
Collected: 03/01/2024 09:55 am  
Received: 03/01/2024  
Completed: 03/12/2024  
Batch #: BIRL0229  
Harvest Date: 12/21/2023

Client  
**Dime Industries**  
Lic. # 00000075ESJK64208740  
  
Lot #: BRBP30952  
Production Date:  
Production Method: Ice/Water

**Terpenes**

| Analyte | LOQ | Mass | Mass | Q | Analyte | LOQ | Mass | Mass | Q |
|---------|-----|------|------|---|---------|-----|------|------|---|
|---------|-----|------|------|---|---------|-----|------|------|---|



**Primary Aromas**

|  |  |  |  |  |
|--|--|--|--|--|
|  |  |  |  |  |
|--|--|--|--|--|

Date Tested:



Bryant Kearl  
Lab Director  
03/12/2024

Confident LIMS  
All Rights Reserved  
coa.support@confidentlims.com  
(866) 506-5866  
www.confidentlims.com



**ARIZONA DEPARTMENT OF HEALTH SERVICES' WARNING:**  
Marijuana use can be addictive and can impair an individual's ability to drive a motor vehicle or operate heavy machinery. Marijuana smoke contains carcinogens and can lead to an increased risk for cancer, tachycardia, hypertension, heart attack, and lung infection. Marijuana use may affect the health of a pregnant woman and the unborn child. Using marijuana during pregnancy could cause birth defects or other health issues to your unborn child;  
**KEEP OUT OF REACH OF CHILDREN.**  
The product associated with the COA has been tested by Apollo Labs using validated state certified testing methodologies as required by Arizona state law. Values reported herein relate only to the specific sample of product submitted by Client for testing. Apollo Labs makes no claims as to the efficacy, safety or other risks associated with any detected or non-detected levels of any compounds reported herein. This Certificate shall not be reproduced except in full, without the written approval of Apollo Labs.

**DIME Black Ice Rosin**

Sample ID: 2402APO0917.4282  
Strain: Banana Punch  
Matrix: Concentrates & Extracts  
Type: Rosin  
Source Batch #: BRBP30952

Produced:  
Collected: 03/01/2024 09:55 am  
Received: 03/01/2024  
Completed: 03/12/2024  
Batch #: BIRL0229  
Harvest Date: 12/21/2023

Client  
**Dime Industries**  
Lic. # 00000075ESJK64208740  
  
Lot #: BRBP30952  
Production Date:  
Production Method: Ice/Water

**Qualifiers Definitions**

| Qualifier Notation | Qualifier Description  |
|--------------------|--|
| I1                 | The relative intensity of a characteristic ion in a sample analyte exceeded the acceptance criteria in subsection (L)(1) with respect to the reference spectra, indicating interference  |
| L1                 | When testing for pesticides, fungicides, herbicides, growth regulators, heavy metals, or residual solvents, the percent recovery of a laboratory control sample is greater than the acceptance limits in subsection (K)(2)(c), but the sample's target analytes were not detected above the maximum allowable concentrations in Table 3.1 for the analytes in the sample |
| M1                 | The recovery from the matrix spike in subsection (K)(4) was: a. High, but the recovery from the laboratory control sample in subsection (K)(2) was within acceptance criteria  |
| M2                 | The recovery from the matrix spike in subsection (K)(4) was: b. Low, but the recovery from the laboratory control sample in subsection (K)(2) was within acceptance criteria   |
| M3                 | The recovery from the matrix spike in subsection (K)(4) was: c. Unusable because the analyte concentration was disproportionate to the spike level, but the recovery from the laboratory control sample in subsection (K)(2) was within acceptance criteria  |
| R1                 | The relative percent difference for the laboratory control sample and duplicate exceeded the limit in subsection (K)(3), but the recovery in subsection (K)(2) was within acceptance criteria  |
| V1                 | The recovery from continuing calibration verification standards exceeded the acceptance limits in subsection (J)(1)(b), but the sample's target analytes were not detected above the maximum allowable concentrations in Table 3.1 for the analytes in the sample  |
| Q2                 | The sample is heterogeneous, and sample homogeneity could not be readily achieved using routine laboratory practices - Used to denote that the sample as-received could not be fully pre-homogenized in packaging prior to microbiology analysis   |
| Q3                 | Testing result is for informational purposes only and cannot be used to satisfy dispensary testing requirements in R9-17-317.01(A) or labeling requirements in R9-17-317   |

**Notes and Addenda:**



Bryant Kearl  
Lab Director  
03/12/2024

Confident LIMS  
All Rights Reserved  
coa.support@confidentlims.com  
(866) 506-5866  
www.confidentlims.com



**ARIZONA DEPARTMENT OF HEALTH SERVICES' WARNING:**  
Marijuana use can be addictive and can impair an individual's ability to drive a motor vehicle or operate heavy machinery. Marijuana smoke contains carcinogens and can lead to an increased risk for cancer, tachycardia, hypertension, heart attack, and lung infection. Marijuana use may affect the health of a pregnant woman and the unborn child. Using marijuana during pregnancy could cause birth defects or other health issues to your unborn child;  
**KEEP OUT OF REACH OF CHILDREN.**  
The product associated with the COA has been tested by Apollo Labs using validated state certified testing methodologies as required by Arizona state law. Values reported herein relate only to the specific sample of product submitted by Client for testing. Apollo Labs makes no claims as to the efficacy, safety or other risks associated with any detected or non-detected levels of any compounds reported herein. This Certificate shall not be reproduced except in full, without the written approval of Apollo Labs.

**DIME Black Ice Rosin**

Sample ID: 2402APO0917.4282  
Strain: Banana Punch  
Matrix: Concentrates & Extracts  
Type: Rosin  
Source Batch #: BRBP30952

Produced:  
Collected: 03/01/2024 09:55 am  
Received: 03/01/2024  
Completed: 03/12/2024  
Batch #: BIRL0229  
Harvest Date: 12/21/2023

Client  
**Dime Industries**  
Lic. # 00000075ESJK64208740  
  
Lot #: BRBP30952  
Production Date:  
Production Method: Ice/Water

| <h2 style="margin: 0;">Apollo Labs</h2> <h3 style="margin: 0;">Change Request Form</h3>  |   |   |   |                           |                                     |                      |   |                  |   |                          |                          |                     |   |                  |                   |         |            |                     |   |                  |             |                         |                      |                     |   |                  |                   |         |          |                     |   |                  |             |                     |                     |                     |   |                  |                   |         |          |                     |   |                  |             |                      |                           |                     |   |                  |                   |         |           |                     |   |                  |             |                            |                  |                     |    |                  |                   |         |          |                     |    |                  |             |                         |                     |                     |    |                  |                   |         |          |                     |    |  |  |  |  |  |
|--|---|---|---|---------------------------|-------------------------------------|----------------------|---|------------------|---|--------------------------|--------------------------|---------------------|---|------------------|-------------------|---------|------------|---------------------|---|------------------|-------------|-------------------------|----------------------|---------------------|---|------------------|-------------------|---------|----------|---------------------|---|------------------|-------------|---------------------|---------------------|---------------------|---|------------------|-------------------|---------|----------|---------------------|---|------------------|-------------|----------------------|---------------------------|---------------------|---|------------------|-------------------|---------|-----------|---------------------|---|------------------|-------------|----------------------------|------------------|---------------------|----|------------------|-------------------|---------|----------|---------------------|----|------------------|-------------|-------------------------|---------------------|---------------------|----|------------------|-------------------|---------|----------|---------------------|----|--|--|--|--|--|
| Client information   |   |   |   |                           |                                     |                      |   |                  |   |                          |                          |                     |   |                  |                   |         |            |                     |   |                  |             |                         |                      |                     |   |                  |                   |         |          |                     |   |                  |             |                     |                     |                     |   |                  |                   |         |          |                     |   |                  |             |                      |                           |                     |   |                  |                   |         |           |                     |   |                  |             |                            |                  |                     |    |                  |                   |         |          |                     |    |                  |             |                         |                     |                     |    |                  |                   |         |          |                     |    |  |  |  |  |  |
| <table border="1" style="width:100%; border-collapse: collapse;"> <tr> <td style="width: 60%;"><b>Person(s) requesting change:</b></td> <td>Ryan Hatch</td> </tr> <tr> <td><b>FA/LA# of person(s) requesting change:</b></td> <td>1692208FAUC1630432422</td> </tr> <tr> <td><b>Organization Name/License #:</b></td> <td>00000075ESJK64208740</td> </tr> <tr> <td><b>Date update requested:</b></td> <td>3/12/2024</td> </tr> <tr> <td style="text-align: center;"><b>Initials of Requesting Individual:</b></td> <td style="text-align: center;">RH</td> </tr> </table>   | <b>Person(s) requesting change:</b>       | Ryan Hatch                                | <b>FA/LA# of person(s) requesting change:</b>               | 1692208FAUC1630432422     | <b>Organization Name/License #:</b> | 00000075ESJK64208740 | <b>Date update requested:</b>               | 3/12/2024        | <b>Initials of Requesting Individual:</b> | RH                       |                          |                     |   |                  |                   |         |            |                     |   |                  |             |                         |                      |                     |   |                  |                   |         |          |                     |   |                  |             |                     |                     |                     |   |                  |                   |         |          |                     |   |                  |             |                      |                           |                     |   |                  |                   |         |           |                     |   |                  |             |                            |                  |                     |    |                  |                   |         |          |                     |    |                  |             |                         |                     |                     |    |                  |                   |         |          |                     |    |  |  |  |  |  |
| <b>Person(s) requesting change:</b>  | Ryan Hatch                                |   |   |                           |                                     |                      |   |                  |   |                          |                          |                     |   |                  |                   |         |            |                     |   |                  |             |                         |                      |                     |   |                  |                   |         |          |                     |   |                  |             |                     |                     |                     |   |                  |                   |         |          |                     |   |                  |             |                      |                           |                     |   |                  |                   |         |           |                     |   |                  |             |                            |                  |                     |    |                  |                   |         |          |                     |    |                  |             |                         |                     |                     |    |                  |                   |         |          |                     |    |  |  |  |  |  |
| <b>FA/LA# of person(s) requesting change:</b>  | 1692208FAUC1630432422                     |   |   |                           |                                     |                      |   |                  |   |                          |                          |                     |   |                  |                   |         |            |                     |   |                  |             |                         |                      |                     |   |                  |                   |         |          |                     |   |                  |             |                     |                     |                     |   |                  |                   |         |          |                     |   |                  |             |                      |                           |                     |   |                  |                   |         |           |                     |   |                  |             |                            |                  |                     |    |                  |                   |         |          |                     |    |                  |             |                         |                     |                     |    |                  |                   |         |          |                     |    |  |  |  |  |  |
| <b>Organization Name/License #:</b>  | 00000075ESJK64208740                      |   |   |                           |                                     |                      |   |                  |   |                          |                          |                     |   |                  |                   |         |            |                     |   |                  |             |                         |                      |                     |   |                  |                   |         |          |                     |   |                  |             |                     |                     |                     |   |                  |                   |         |          |                     |   |                  |             |                      |                           |                     |   |                  |                   |         |           |                     |   |                  |             |                            |                  |                     |    |                  |                   |         |          |                     |    |                  |             |                         |                     |                     |    |                  |                   |         |          |                     |    |  |  |  |  |  |
| <b>Date update requested:</b>  | 3/12/2024                                 |   |   |                           |                                     |                      |   |                  |   |                          |                          |                     |   |                  |                   |         |            |                     |   |                  |             |                         |                      |                     |   |                  |                   |         |          |                     |   |                  |             |                     |                     |                     |   |                  |                   |         |          |                     |   |                  |             |                      |                           |                     |   |                  |                   |         |           |                     |   |                  |             |                            |                  |                     |    |                  |                   |         |          |                     |    |                  |             |                         |                     |                     |    |                  |                   |         |          |                     |    |  |  |  |  |  |
| <b>Initials of Requesting Individual:</b>  | RH  |   |   |                           |                                     |                      |   |                  |   |                          |                          |                     |   |                  |                   |         |            |                     |   |                  |             |                         |                      |                     |   |                  |                   |         |          |                     |   |                  |             |                     |                     |                     |   |                  |                   |         |          |                     |   |                  |             |                      |                           |                     |   |                  |                   |         |           |                     |   |                  |             |                            |                  |                     |    |                  |                   |         |          |                     |    |                  |             |                         |                     |                     |    |                  |                   |         |          |                     |    |  |  |  |  |  |
| <p>By signing this Change Request Form, submitter understands Apollo Labs is not responsible for any compliance related matter caused by the change and that submitter's internal compliance professional(s) previously determined the change complies with applicable rules and regulations of the Arizona Department of Health Services.</p>   |   |   |   |                           |                                     |                      |   |                  |   |                          |                          |                     |   |                  |                   |         |            |                     |   |                  |             |                         |                      |                     |   |                  |                   |         |          |                     |   |                  |             |                     |                     |                     |   |                  |                   |         |          |                     |   |                  |             |                      |                           |                     |   |                  |                   |         |           |                     |   |                  |             |                            |                  |                     |    |                  |                   |         |          |                     |    |                  |             |                         |                     |                     |    |                  |                   |         |          |                     |    |  |  |  |  |  |
| FOR INTERNAL LABORATORY TRACKING USE ONLY  |   |   |   |                           |                                     |                      |   |                  |   |                          |                          |                     |   |                  |                   |         |            |                     |   |                  |             |                         |                      |                     |   |                  |                   |         |          |                     |   |                  |             |                     |                     |                     |   |                  |                   |         |          |                     |   |                  |             |                      |                           |                     |   |                  |                   |         |           |                     |   |                  |             |                            |                  |                     |    |                  |                   |         |          |                     |    |                  |             |                         |                     |                     |    |                  |                   |         |          |                     |    |  |  |  |  |  |
| <table border="1" style="width:100%; border-collapse: collapse;"> <tr> <td style="width: 60%;"><b>Internal Tracking ID:</b></td> <td>03122024-008</td> </tr> <tr> <td><b>Individual(s) Performing CoA/Testing Request Update:</b></td> <td>Darby Deak</td> </tr> <tr> <td><b>Date(s) of change:</b></td> <td>3/12/2024</td> </tr> <tr> <td><b>Change tracking information updated:</b></td> <td>Yes</td> </tr> <tr> <td><b>Additional Notes:</b></td> <td></td> </tr> </table>   | <b>Internal Tracking ID:</b>              | 03122024-008                              | <b>Individual(s) Performing CoA/Testing Request Update:</b> | Darby Deak                | <b>Date(s) of change:</b>           | 3/12/2024            | <b>Change tracking information updated:</b> | Yes              | <b>Additional Notes:</b>                  |                          |                          |                     |   |                  |                   |         |            |                     |   |                  |             |                         |                      |                     |   |                  |                   |         |          |                     |   |                  |             |                     |                     |                     |   |                  |                   |         |          |                     |   |                  |             |                      |                           |                     |   |                  |                   |         |           |                     |   |                  |             |                            |                  |                     |    |                  |                   |         |          |                     |    |                  |             |                         |                     |                     |    |                  |                   |         |          |                     |    |  |  |  |  |  |
| <b>Internal Tracking ID:</b>   | 03122024-008                              |   |   |                           |                                     |                      |   |                  |   |                          |                          |                     |   |                  |                   |         |            |                     |   |                  |             |                         |                      |                     |   |                  |                   |         |          |                     |   |                  |             |                     |                     |                     |   |                  |                   |         |          |                     |   |                  |             |                      |                           |                     |   |                  |                   |         |           |                     |   |                  |             |                            |                  |                     |    |                  |                   |         |          |                     |    |                  |             |                         |                     |                     |    |                  |                   |         |          |                     |    |  |  |  |  |  |
| <b>Individual(s) Performing CoA/Testing Request Update:</b>  | Darby Deak                                |   |   |                           |                                     |                      |   |                  |   |                          |                          |                     |   |                  |                   |         |            |                     |   |                  |             |                         |                      |                     |   |                  |                   |         |          |                     |   |                  |             |                     |                     |                     |   |                  |                   |         |          |                     |   |                  |             |                      |                           |                     |   |                  |                   |         |           |                     |   |                  |             |                            |                  |                     |    |                  |                   |         |          |                     |    |                  |             |                         |                     |                     |    |                  |                   |         |          |                     |    |  |  |  |  |  |
| <b>Date(s) of change:</b>  | 3/12/2024                                 |   |   |                           |                                     |                      |   |                  |   |                          |                          |                     |   |                  |                   |         |            |                     |   |                  |             |                         |                      |                     |   |                  |                   |         |          |                     |   |                  |             |                     |                     |                     |   |                  |                   |         |          |                     |   |                  |             |                      |                           |                     |   |                  |                   |         |           |                     |   |                  |             |                            |                  |                     |    |                  |                   |         |          |                     |    |                  |             |                         |                     |                     |    |                  |                   |         |          |                     |    |  |  |  |  |  |
| <b>Change tracking information updated:</b>  | Yes                                       |   |   |                           |                                     |                      |   |                  |   |                          |                          |                     |   |                  |                   |         |            |                     |   |                  |             |                         |                      |                     |   |                  |                   |         |          |                     |   |                  |             |                     |                     |                     |   |                  |                   |         |          |                     |   |                  |             |                      |                           |                     |   |                  |                   |         |           |                     |   |                  |             |                            |                  |                     |    |                  |                   |         |          |                     |    |                  |             |                         |                     |                     |    |                  |                   |         |          |                     |    |  |  |  |  |  |
| <b>Additional Notes:</b>   |   |   |   |                           |                                     |                      |   |                  |   |                          |                          |                     |   |                  |                   |         |            |                     |   |                  |             |                         |                      |                     |   |                  |                   |         |          |                     |   |                  |             |                     |                     |                     |   |                  |                   |         |          |                     |   |                  |             |                      |                           |                     |   |                  |                   |         |           |                     |   |                  |             |                            |                  |                     |    |                  |                   |         |          |                     |    |                  |             |                         |                     |                     |    |                  |                   |         |          |                     |    |  |  |  |  |  |
| <table border="1" style="width:100%; border-collapse: collapse;"> <thead> <tr> <th style="width: 5%;">Change Index</th> <th style="width: 20%;">Accessioning Number/Confident Cannabis ID</th> <th style="width: 20%;">Field to be Changed</th> <th style="width: 15%;">Original Value</th> <th style="width: 15%;">Updated Value</th> <th style="width: 25%;">Reason for Change</th> </tr> </thead> <tbody> <tr><td>1</td><td>2402APO0917.4285</td><td>Sample Name</td><td>DIME Donny &amp; Fatso Rosin</td><td>DIME White Fire OG Rosin</td><td>Entered Incorrectly</td></tr> <tr><td>2</td><td>2402APO0917.4285</td><td>External Batch ID</td><td>DFR0229</td><td>WFOFRL0229</td><td>Entered Incorrectly</td></tr> <tr><td>3</td><td>2402APO0917.4282</td><td>Sample Name</td><td>DIME Banana Punch Rosin</td><td>DIME Black Ice Rosin</td><td>Entered Incorrectly</td></tr> <tr><td>4</td><td>2402APO0917.4282</td><td>External Batch ID</td><td>BPR0229</td><td>BIRL0229</td><td>Entered Incorrectly</td></tr> <tr><td>5</td><td>2402APO0917.4289</td><td>Sample Name</td><td>DIME Gas Face Rosin</td><td>DIME Garlic Cookies</td><td>Entered Incorrectly</td></tr> <tr><td>6</td><td>2402APO0917.4289</td><td>External Batch ID</td><td>GFR0229</td><td>GCLR0229</td><td>Entered Incorrectly</td></tr> <tr><td>7</td><td>2402APO0917.4284</td><td>Sample Name</td><td>DIME Grape Gas Rosin</td><td>DIME Grapes &amp; Cream Rosin</td><td>Entered Incorrectly</td></tr> <tr><td>8</td><td>2402APO0917.4284</td><td>External Batch ID</td><td>GGR0229</td><td>G&amp;CRL0229</td><td>Entered Incorrectly</td></tr> <tr><td>9</td><td>2402APO0917.4287</td><td>Sample Name</td><td>DIME Sour Strawberry Rosin</td><td>DIME Sour Tangie</td><td>Entered Incorrectly</td></tr> <tr><td>10</td><td>2402APO0917.4287</td><td>External Batch ID</td><td>SSR0229</td><td>STRL0229</td><td>Entered Incorrectly</td></tr> <tr><td>11</td><td>2402APO0917.4283</td><td>Sample Name</td><td>DIME Sour Peaches Rosin</td><td>DIME Sunset Sherbet</td><td>Entered Incorrectly</td></tr> <tr><td>12</td><td>2402APO0917.4283</td><td>External Batch ID</td><td>SPR0229</td><td>SSRL0229</td><td>Entered Incorrectly</td></tr> <tr><td>13</td><td></td><td></td><td></td><td></td><td></td></tr> </tbody> </table> | Change Index                              | Accessioning Number/Confident Cannabis ID | Field to be Changed   | Original Value            | Updated Value                       | Reason for Change    | 1   | 2402APO0917.4285 | Sample Name                               | DIME Donny & Fatso Rosin | DIME White Fire OG Rosin | Entered Incorrectly | 2 | 2402APO0917.4285 | External Batch ID | DFR0229 | WFOFRL0229 | Entered Incorrectly | 3 | 2402APO0917.4282 | Sample Name | DIME Banana Punch Rosin | DIME Black Ice Rosin | Entered Incorrectly | 4 | 2402APO0917.4282 | External Batch ID | BPR0229 | BIRL0229 | Entered Incorrectly | 5 | 2402APO0917.4289 | Sample Name | DIME Gas Face Rosin | DIME Garlic Cookies | Entered Incorrectly | 6 | 2402APO0917.4289 | External Batch ID | GFR0229 | GCLR0229 | Entered Incorrectly | 7 | 2402APO0917.4284 | Sample Name | DIME Grape Gas Rosin | DIME Grapes & Cream Rosin | Entered Incorrectly | 8 | 2402APO0917.4284 | External Batch ID | GGR0229 | G&CRL0229 | Entered Incorrectly | 9 | 2402APO0917.4287 | Sample Name | DIME Sour Strawberry Rosin | DIME Sour Tangie | Entered Incorrectly | 10 | 2402APO0917.4287 | External Batch ID | SSR0229 | STRL0229 | Entered Incorrectly | 11 | 2402APO0917.4283 | Sample Name | DIME Sour Peaches Rosin | DIME Sunset Sherbet | Entered Incorrectly | 12 | 2402APO0917.4283 | External Batch ID | SPR0229 | SSRL0229 | Entered Incorrectly | 13 |  |  |  |  |  |
| Change Index   | Accessioning Number/Confident Cannabis ID | Field to be Changed                       | Original Value  | Updated Value             | Reason for Change                   |                      |   |                  |   |                          |                          |                     |   |                  |                   |         |            |                     |   |                  |             |                         |                      |                     |   |                  |                   |         |          |                     |   |                  |             |                     |                     |                     |   |                  |                   |         |          |                     |   |                  |             |                      |                           |                     |   |                  |                   |         |           |                     |   |                  |             |                            |                  |                     |    |                  |                   |         |          |                     |    |                  |             |                         |                     |                     |    |                  |                   |         |          |                     |    |  |  |  |  |  |
| 1  | 2402APO0917.4285                          | Sample Name                               | DIME Donny & Fatso Rosin                                    | DIME White Fire OG Rosin  | Entered Incorrectly                 |                      |   |                  |   |                          |                          |                     |   |                  |                   |         |            |                     |   |                  |             |                         |                      |                     |   |                  |                   |         |          |                     |   |                  |             |                     |                     |                     |   |                  |                   |         |          |                     |   |                  |             |                      |                           |                     |   |                  |                   |         |           |                     |   |                  |             |                            |                  |                     |    |                  |                   |         |          |                     |    |                  |             |                         |                     |                     |    |                  |                   |         |          |                     |    |  |  |  |  |  |
| 2  | 2402APO0917.4285                          | External Batch ID                         | DFR0229   | WFOFRL0229                | Entered Incorrectly                 |                      |   |                  |   |                          |                          |                     |   |                  |                   |         |            |                     |   |                  |             |                         |                      |                     |   |                  |                   |         |          |                     |   |                  |             |                     |                     |                     |   |                  |                   |         |          |                     |   |                  |             |                      |                           |                     |   |                  |                   |         |           |                     |   |                  |             |                            |                  |                     |    |                  |                   |         |          |                     |    |                  |             |                         |                     |                     |    |                  |                   |         |          |                     |    |  |  |  |  |  |
| 3  | 2402APO0917.4282                          | Sample Name                               | DIME Banana Punch Rosin                                     | DIME Black Ice Rosin      | Entered Incorrectly                 |                      |   |                  |   |                          |                          |                     |   |                  |                   |         |            |                     |   |                  |             |                         |                      |                     |   |                  |                   |         |          |                     |   |                  |             |                     |                     |                     |   |                  |                   |         |          |                     |   |                  |             |                      |                           |                     |   |                  |                   |         |           |                     |   |                  |             |                            |                  |                     |    |                  |                   |         |          |                     |    |                  |             |                         |                     |                     |    |                  |                   |         |          |                     |    |  |  |  |  |  |
| 4  | 2402APO0917.4282                          | External Batch ID                         | BPR0229   | BIRL0229                  | Entered Incorrectly                 |                      |   |                  |   |                          |                          |                     |   |                  |                   |         |            |                     |   |                  |             |                         |                      |                     |   |                  |                   |         |          |                     |   |                  |             |                     |                     |                     |   |                  |                   |         |          |                     |   |                  |             |                      |                           |                     |   |                  |                   |         |           |                     |   |                  |             |                            |                  |                     |    |                  |                   |         |          |                     |    |                  |             |                         |                     |                     |    |                  |                   |         |          |                     |    |  |  |  |  |  |
| 5  | 2402APO0917.4289                          | Sample Name                               | DIME Gas Face Rosin   | DIME Garlic Cookies       | Entered Incorrectly                 |                      |   |                  |   |                          |                          |                     |   |                  |                   |         |            |                     |   |                  |             |                         |                      |                     |   |                  |                   |         |          |                     |   |                  |             |                     |                     |                     |   |                  |                   |         |          |                     |   |                  |             |                      |                           |                     |   |                  |                   |         |           |                     |   |                  |             |                            |                  |                     |    |                  |                   |         |          |                     |    |                  |             |                         |                     |                     |    |                  |                   |         |          |                     |    |  |  |  |  |  |
| 6  | 2402APO0917.4289                          | External Batch ID                         | GFR0229   | GCLR0229                  | Entered Incorrectly                 |                      |   |                  |   |                          |                          |                     |   |                  |                   |         |            |                     |   |                  |             |                         |                      |                     |   |                  |                   |         |          |                     |   |                  |             |                     |                     |                     |   |                  |                   |         |          |                     |   |                  |             |                      |                           |                     |   |                  |                   |         |           |                     |   |                  |             |                            |                  |                     |    |                  |                   |         |          |                     |    |                  |             |                         |                     |                     |    |                  |                   |         |          |                     |    |  |  |  |  |  |
| 7  | 2402APO0917.4284                          | Sample Name                               | DIME Grape Gas Rosin  | DIME Grapes & Cream Rosin | Entered Incorrectly                 |                      |   |                  |   |                          |                          |                     |   |                  |                   |         |            |                     |   |                  |             |                         |                      |                     |   |                  |                   |         |          |                     |   |                  |             |                     |                     |                     |   |                  |                   |         |          |                     |   |                  |             |                      |                           |                     |   |                  |                   |         |           |                     |   |                  |             |                            |                  |                     |    |                  |                   |         |          |                     |    |                  |             |                         |                     |                     |    |                  |                   |         |          |                     |    |  |  |  |  |  |
| 8  | 2402APO0917.4284                          | External Batch ID                         | GGR0229   | G&CRL0229                 | Entered Incorrectly                 |                      |   |                  |   |                          |                          |                     |   |                  |                   |         |            |                     |   |                  |             |                         |                      |                     |   |                  |                   |         |          |                     |   |                  |             |                     |                     |                     |   |                  |                   |         |          |                     |   |                  |             |                      |                           |                     |   |                  |                   |         |           |                     |   |                  |             |                            |                  |                     |    |                  |                   |         |          |                     |    |                  |             |                         |                     |                     |    |                  |                   |         |          |                     |    |  |  |  |  |  |
| 9  | 2402APO0917.4287                          | Sample Name                               | DIME Sour Strawberry Rosin                                  | DIME Sour Tangie          | Entered Incorrectly                 |                      |   |                  |   |                          |                          |                     |   |                  |                   |         |            |                     |   |                  |             |                         |                      |                     |   |                  |                   |         |          |                     |   |                  |             |                     |                     |                     |   |                  |                   |         |          |                     |   |                  |             |                      |                           |                     |   |                  |                   |         |           |                     |   |                  |             |                            |                  |                     |    |                  |                   |         |          |                     |    |                  |             |                         |                     |                     |    |                  |                   |         |          |                     |    |  |  |  |  |  |
| 10   | 2402APO0917.4287                          | External Batch ID                         | SSR0229   | STRL0229                  | Entered Incorrectly                 |                      |   |                  |   |                          |                          |                     |   |                  |                   |         |            |                     |   |                  |             |                         |                      |                     |   |                  |                   |         |          |                     |   |                  |             |                     |                     |                     |   |                  |                   |         |          |                     |   |                  |             |                      |                           |                     |   |                  |                   |         |           |                     |   |                  |             |                            |                  |                     |    |                  |                   |         |          |                     |    |                  |             |                         |                     |                     |    |                  |                   |         |          |                     |    |  |  |  |  |  |
| 11   | 2402APO0917.4283                          | Sample Name                               | DIME Sour Peaches Rosin                                     | DIME Sunset Sherbet       | Entered Incorrectly                 |                      |   |                  |   |                          |                          |                     |   |                  |                   |         |            |                     |   |                  |             |                         |                      |                     |   |                  |                   |         |          |                     |   |                  |             |                     |                     |                     |   |                  |                   |         |          |                     |   |                  |             |                      |                           |                     |   |                  |                   |         |           |                     |   |                  |             |                            |                  |                     |    |                  |                   |         |          |                     |    |                  |             |                         |                     |                     |    |                  |                   |         |          |                     |    |  |  |  |  |  |
| 12   | 2402APO0917.4283                          | External Batch ID                         | SPR0229   | SSRL0229                  | Entered Incorrectly                 |                      |   |                  |   |                          |                          |                     |   |                  |                   |         |            |                     |   |                  |             |                         |                      |                     |   |                  |                   |         |          |                     |   |                  |             |                     |                     |                     |   |                  |                   |         |          |                     |   |                  |             |                      |                           |                     |   |                  |                   |         |           |                     |   |                  |             |                            |                  |                     |    |                  |                   |         |          |                     |    |                  |             |                         |                     |                     |    |                  |                   |         |          |                     |    |  |  |  |  |  |
| 13   |   |   |   |                           |                                     |                      |   |                  |   |                          |                          |                     |   |                  |                   |         |            |                     |   |                  |             |                         |                      |                     |   |                  |                   |         |          |                     |   |                  |             |                     |                     |                     |   |                  |                   |         |          |                     |   |                  |             |                      |                           |                     |   |                  |                   |         |           |                     |   |                  |             |                            |                  |                     |    |                  |                   |         |          |                     |    |                  |             |                         |                     |                     |    |                  |                   |         |          |                     |    |  |  |  |  |  |



Confident LIMS  
All Rights Reserved  
coa.support@confidentlims.com  
(866) 506-5866  
www.confidentlims.com



03/12/2024

**ARIZONA DEPARTMENT OF HEALTH SERVICES' WARNING:**  
 Marijuana use can be addictive and can impair an individual's ability to drive a motor vehicle or operate heavy machinery. Marijuana smoke contains carcinogens and can lead to an increased risk for cancer, tachycardia, hypertension, heart attack, and lung infection. Marijuana use may affect the health of a pregnant woman and the unborn child. Using marijuana during pregnancy could cause birth defects or other health issues to your unborn child;  
**KEEP OUT OF REACH OF CHILDREN.**  
 The product associated with the COA has been tested by Apollo Labs using validated state certified testing methodologies as required by Arizona state law. Values reported herein relate only to the specific sample of product submitted by Client for testing. Apollo Labs makes no claims as to the efficacy, safety or other risks associated with any detected or non-detected levels of any compounds reported herein. This Certificate shall not be reproduced except in full, without the written approval of Apollo Labs.